Invitation

Composed by: Kaper/Webster
reharm by: Koehler/Erskine

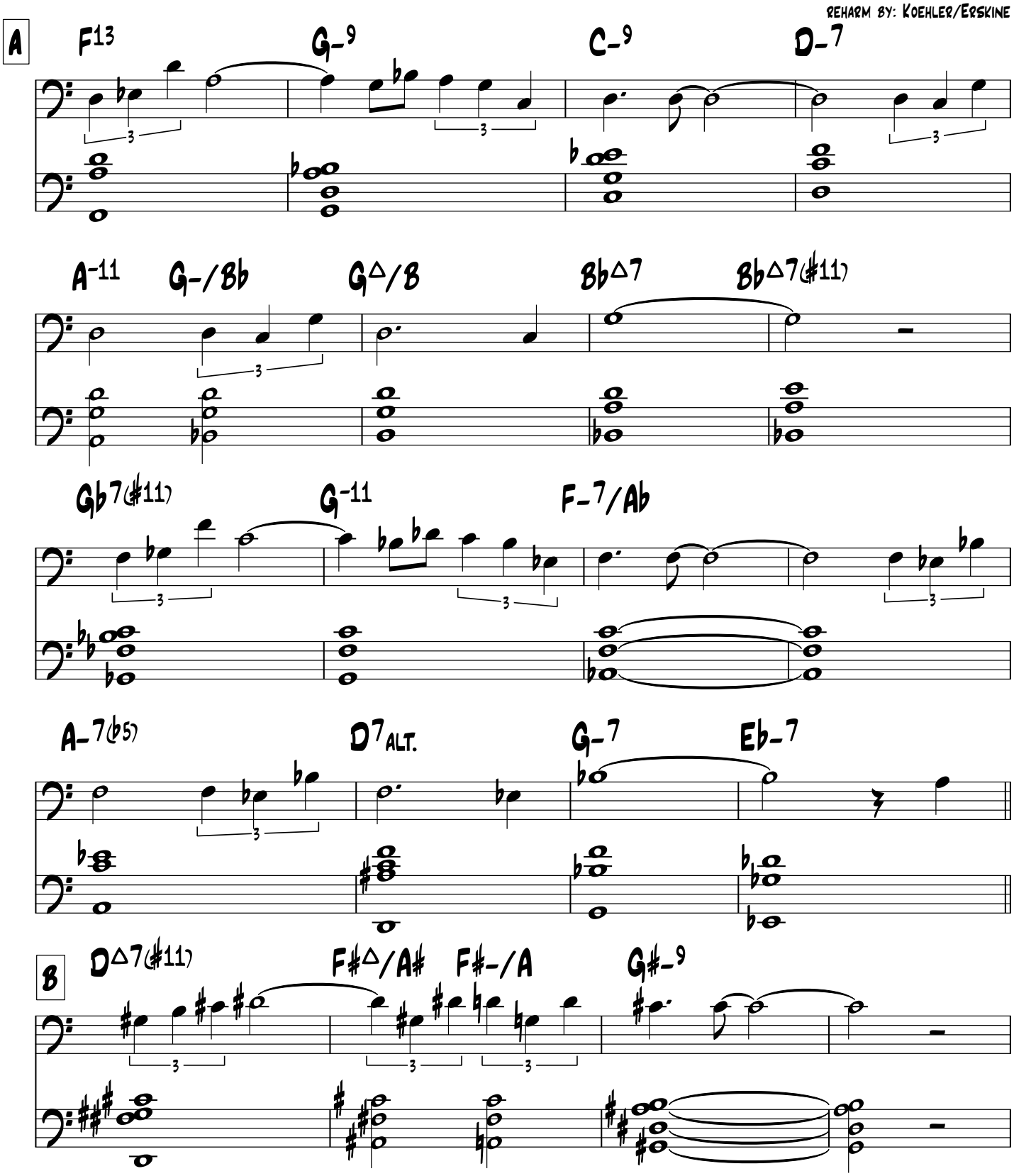

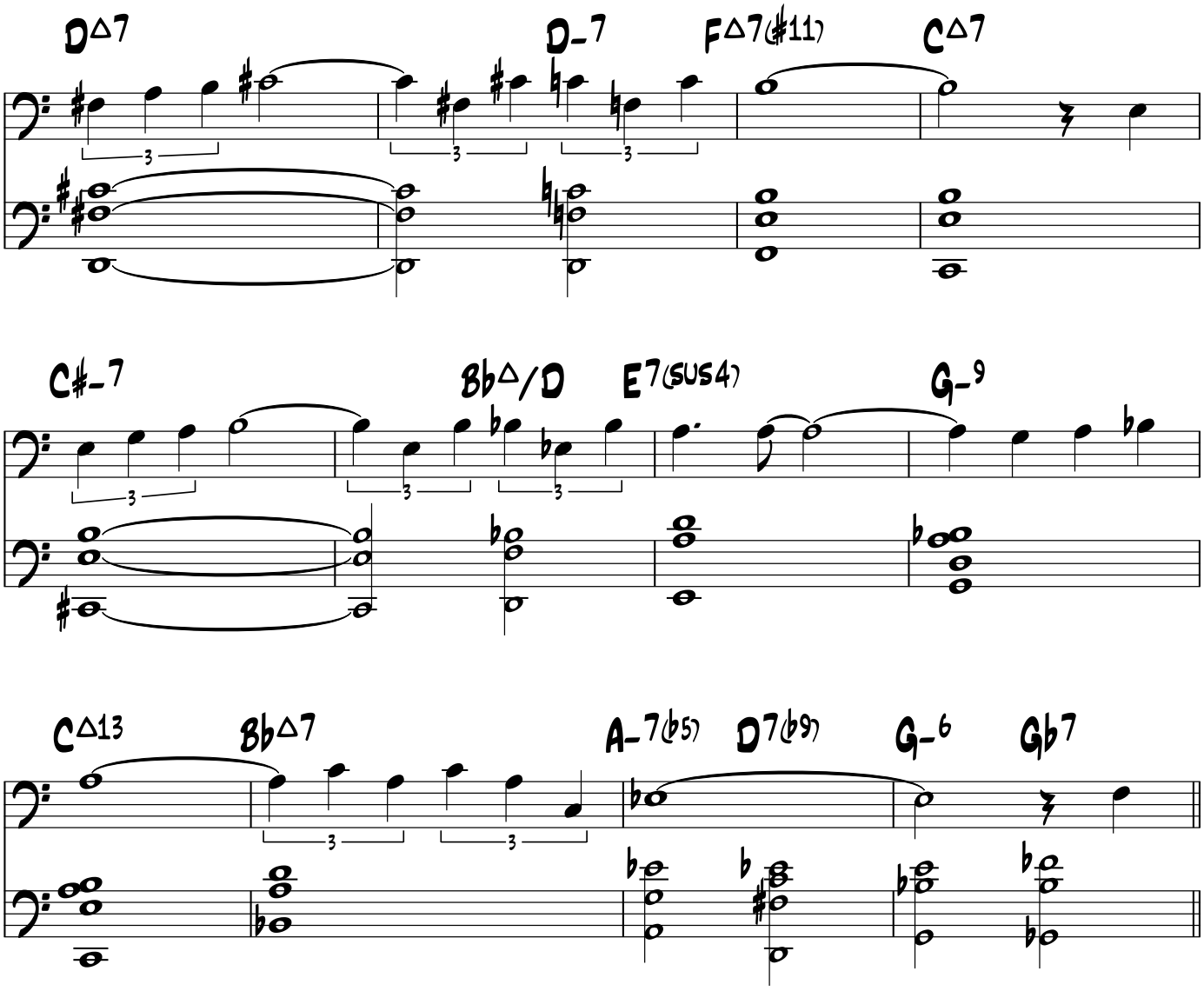
D△7
D-7
F△7(♯11)
C△7
C♯-7
B♭△/D
E7(SUS4)
G-9
C△13
B♭△7
A-7(♭5)
D7(♭9)
G-6
G♭7