MONTEREY

TRANSCRIBED BY TIM FLETCHER

ERIC BURDON AND THE ANIMALS

BURDON/BRIGGS/WIEDER/
JENKINS/McCULLOCH

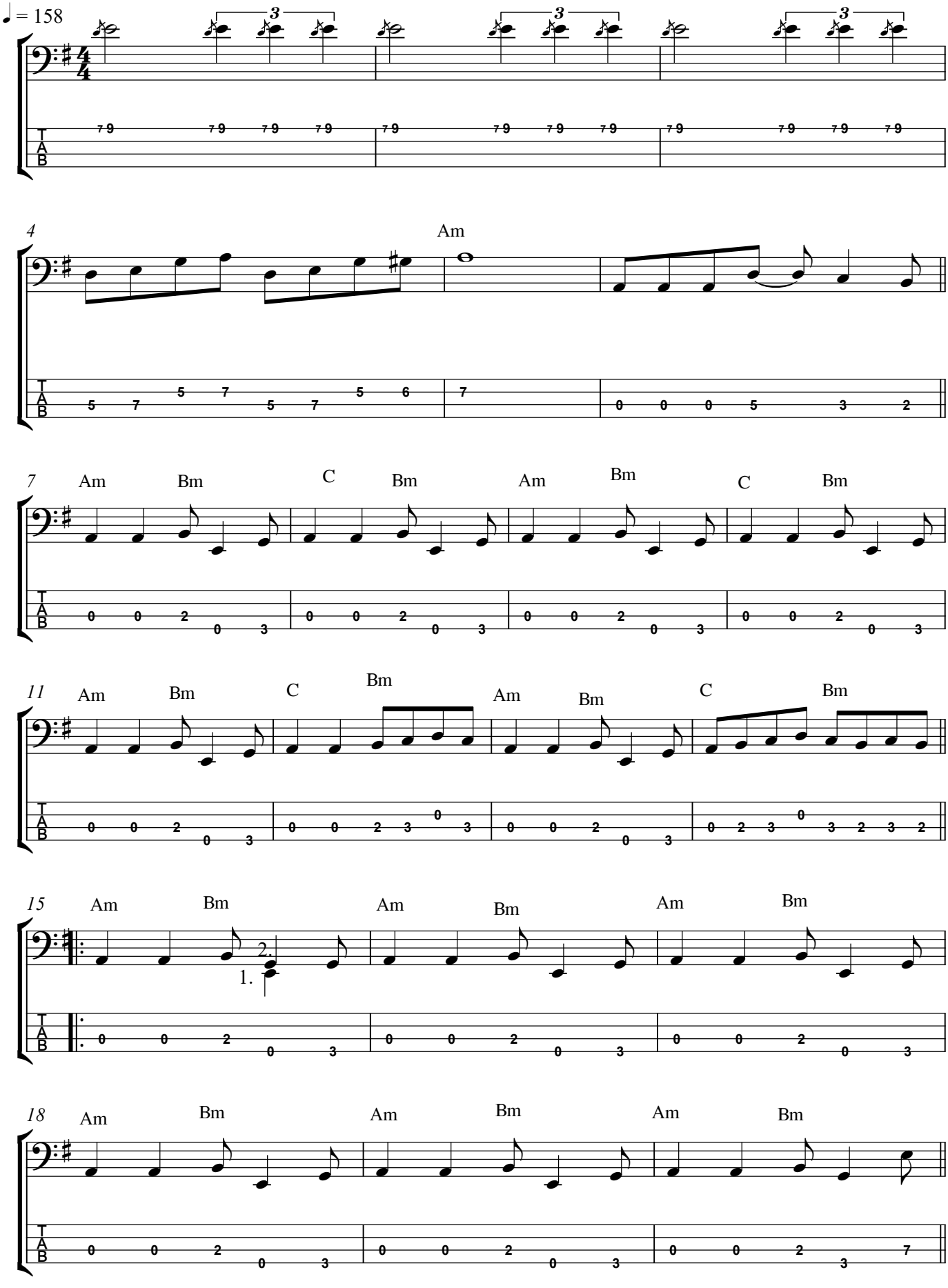

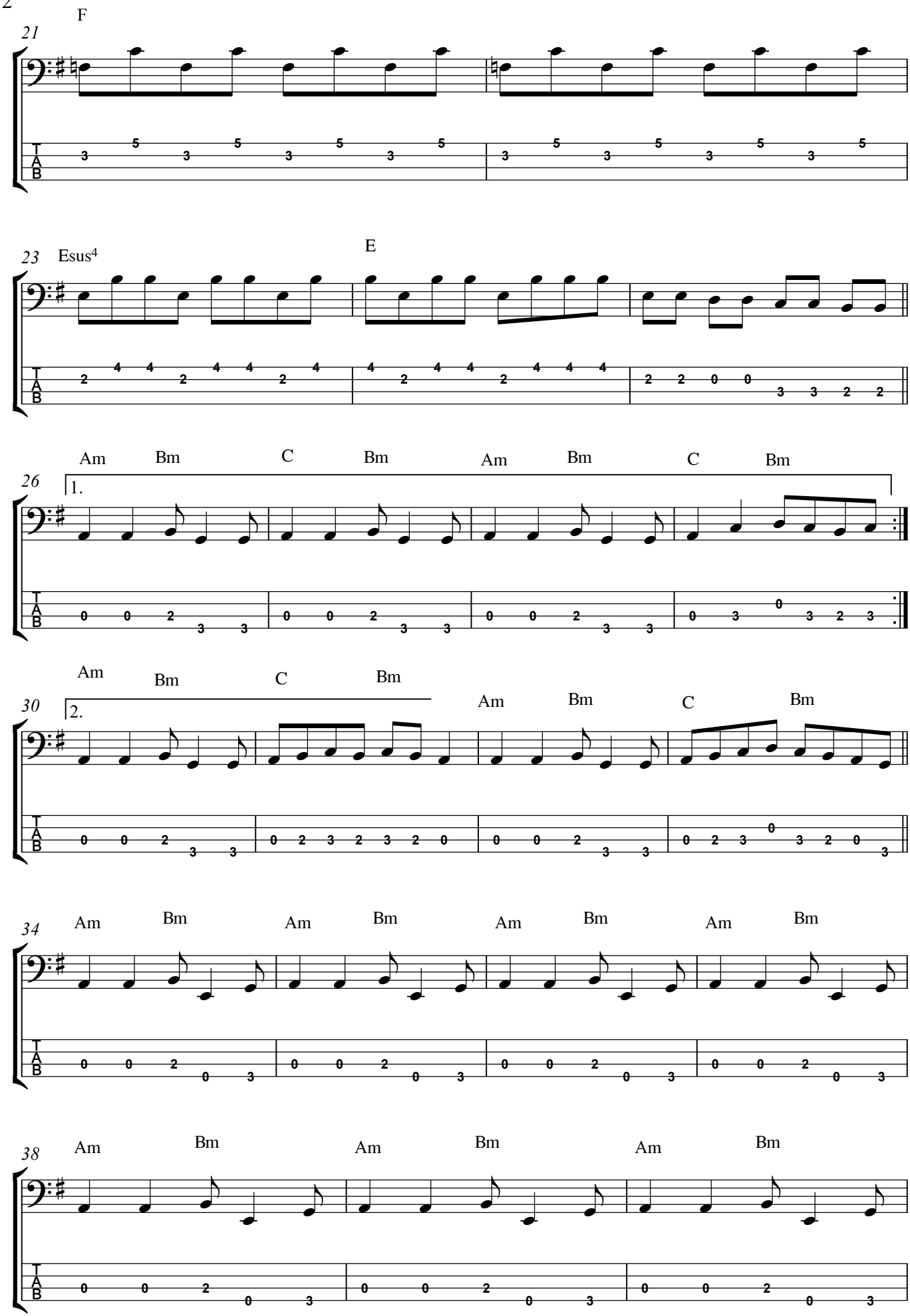
F
21
Esus4
E
23
Am
Bm
C
Bm
Am
Bm
C
Bm
26
1.
Am
Bm
C
Bm
Am
Bm
C
Bm
30
2.
Am
Bm
Am
Bm
Am
Bm
Am
Bm
34
Am
Bm
Am
Bm
Am
Bm
38

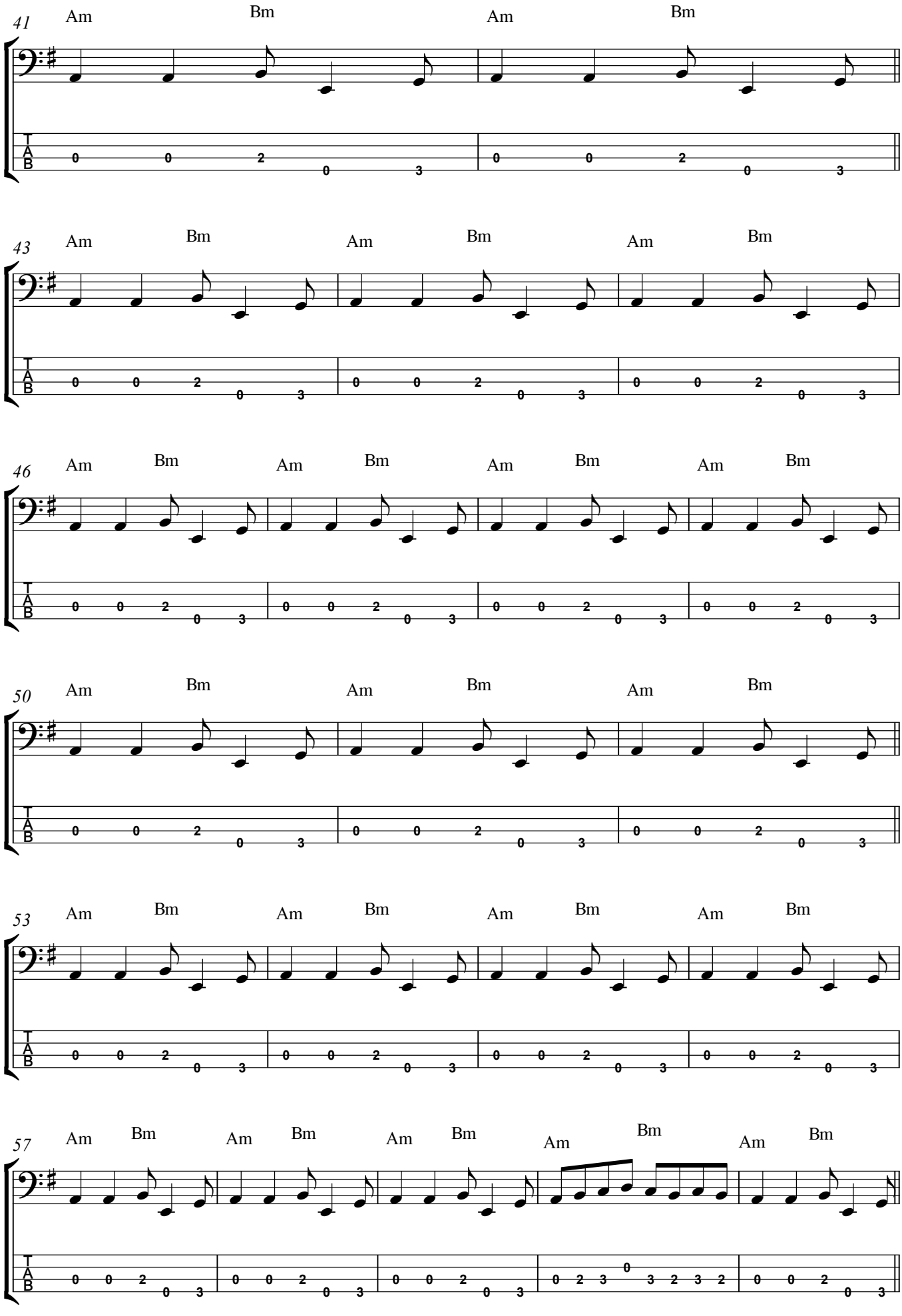
41
Am
Bm
Am
Bm
43
Am
Bm
Am
Bm
Am
Bm
46
Am
Bm
Am
Bm
Am
Bm
Am
Bm
50
Am
Bm
Am
Bm
Am
Bm
53
Am
Bm
Am
Bm
Am
Bm
Am
Bm
57
Am
Bm
Am
Bm
Am
Bm
Am
Bm
Am
Bm
T
A
B

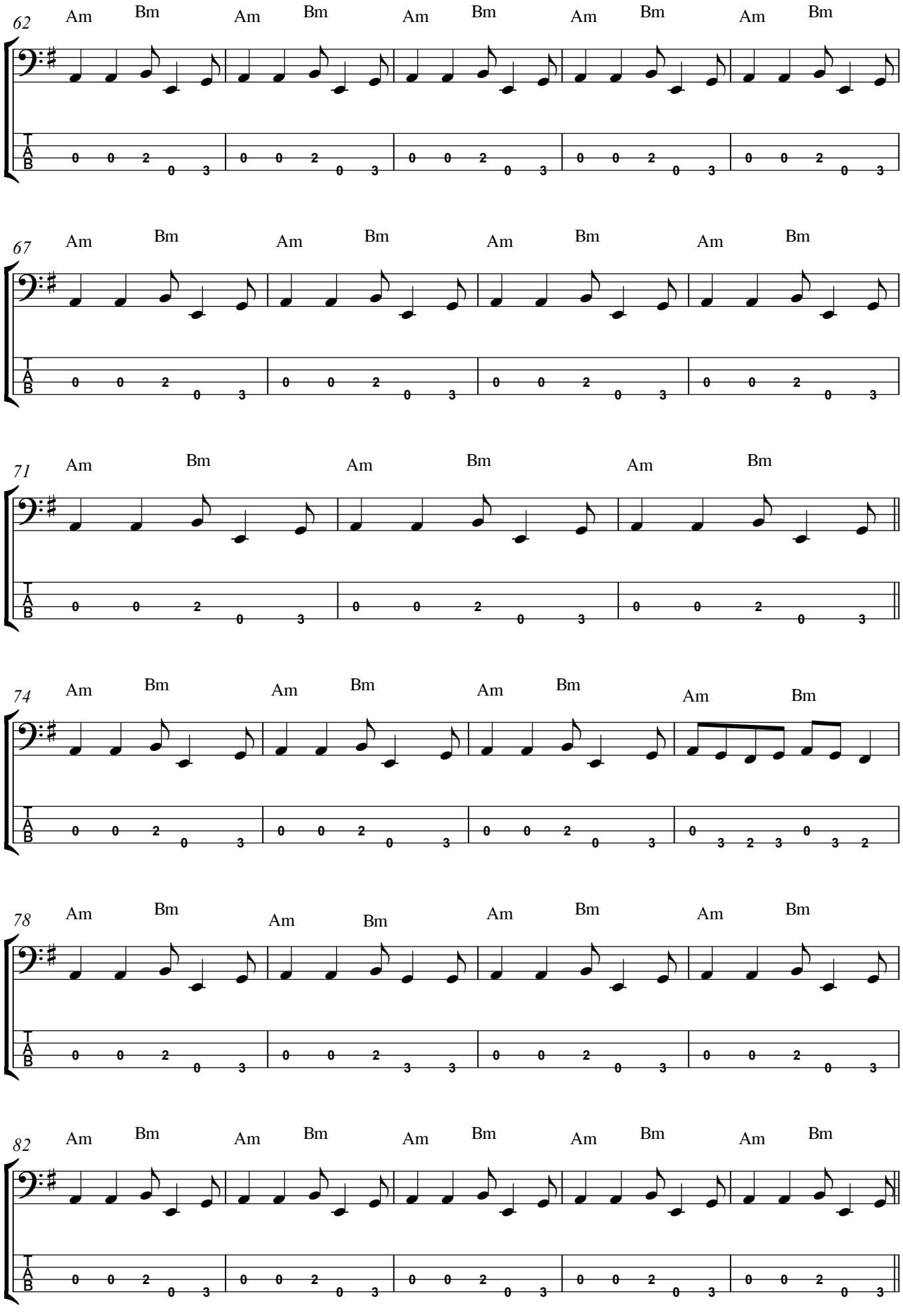
62
Am Bm Am Bm Am Bm Am Bm Am Bm
67
Am Bm Am Bm Am Bm Am Bm
71
Am Bm Am Bm Am Bm
74
Am Bm Am Bm Am Bm Am Bm
78
Am Bm Am Bm Am Bm Am Bm
82
Am Bm Am Bm Am Bm Am Bm Am Bm

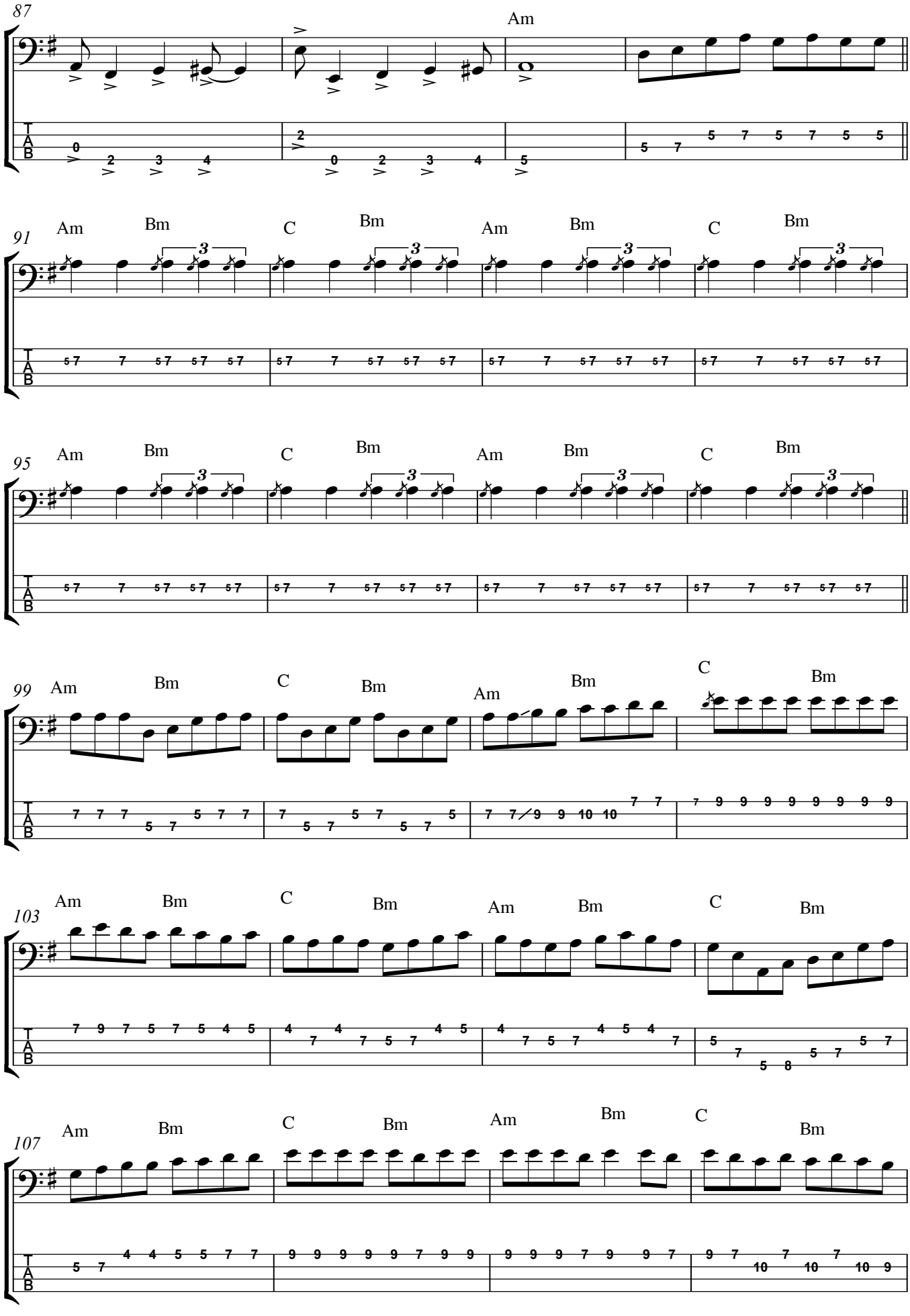
87
Am
91
Am Bm C Bm Am Bm C Bm
95
Am Bm C Bm Am Bm C Bm
99
Am Bm C Bm Am Bm C Bm
103
Am Bm C Bm Am Bm C Bm
107
Am Bm C Bm Am Bm C Bm

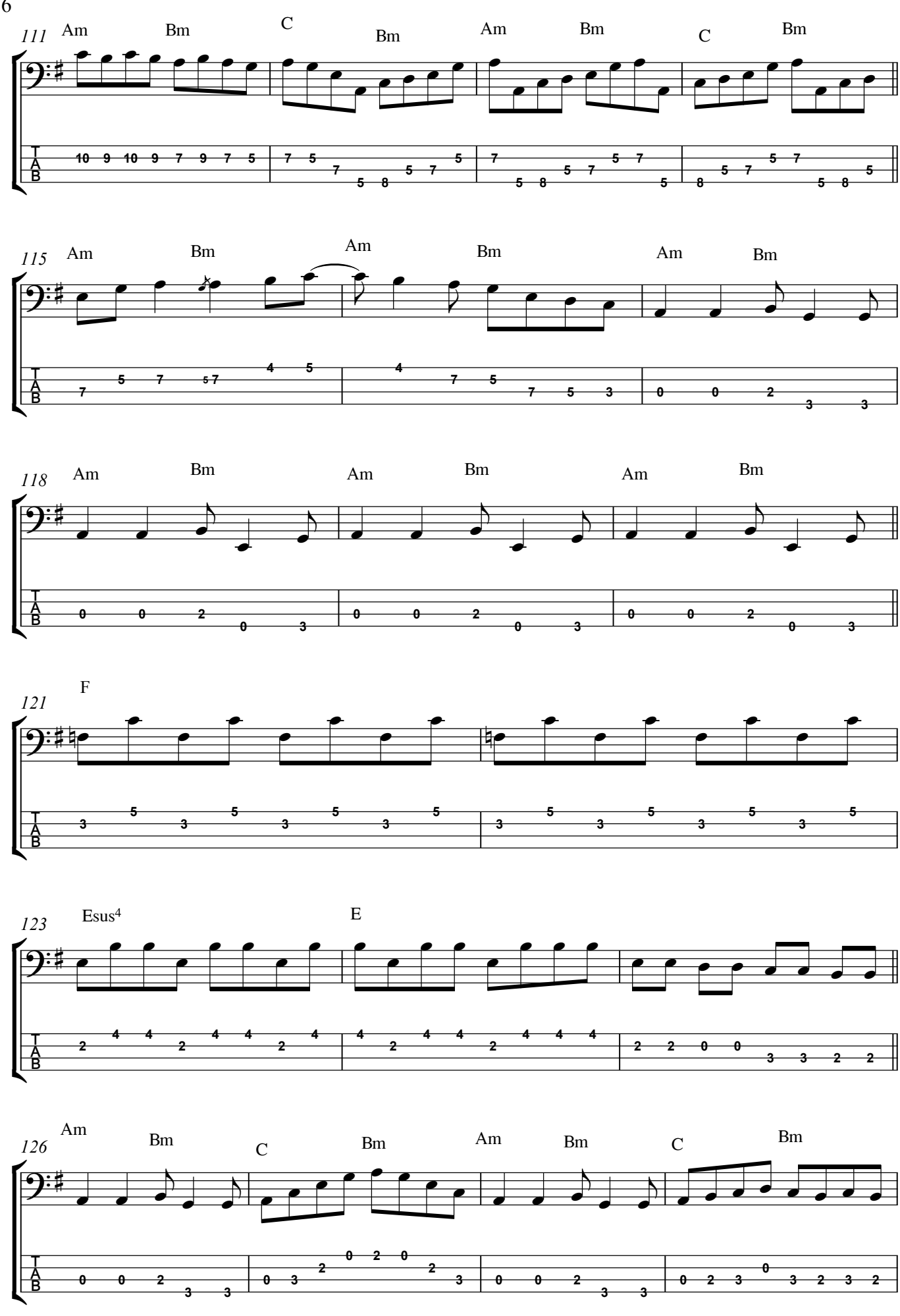
111
Am Bm C Bm Am Bm C Bm
115
Am Bm Am Bm Am Bm
118
Am Bm Am Bm Am Bm
121
F
123
Esus4 E
126
Am Bm C Bm Am Bm C Bm

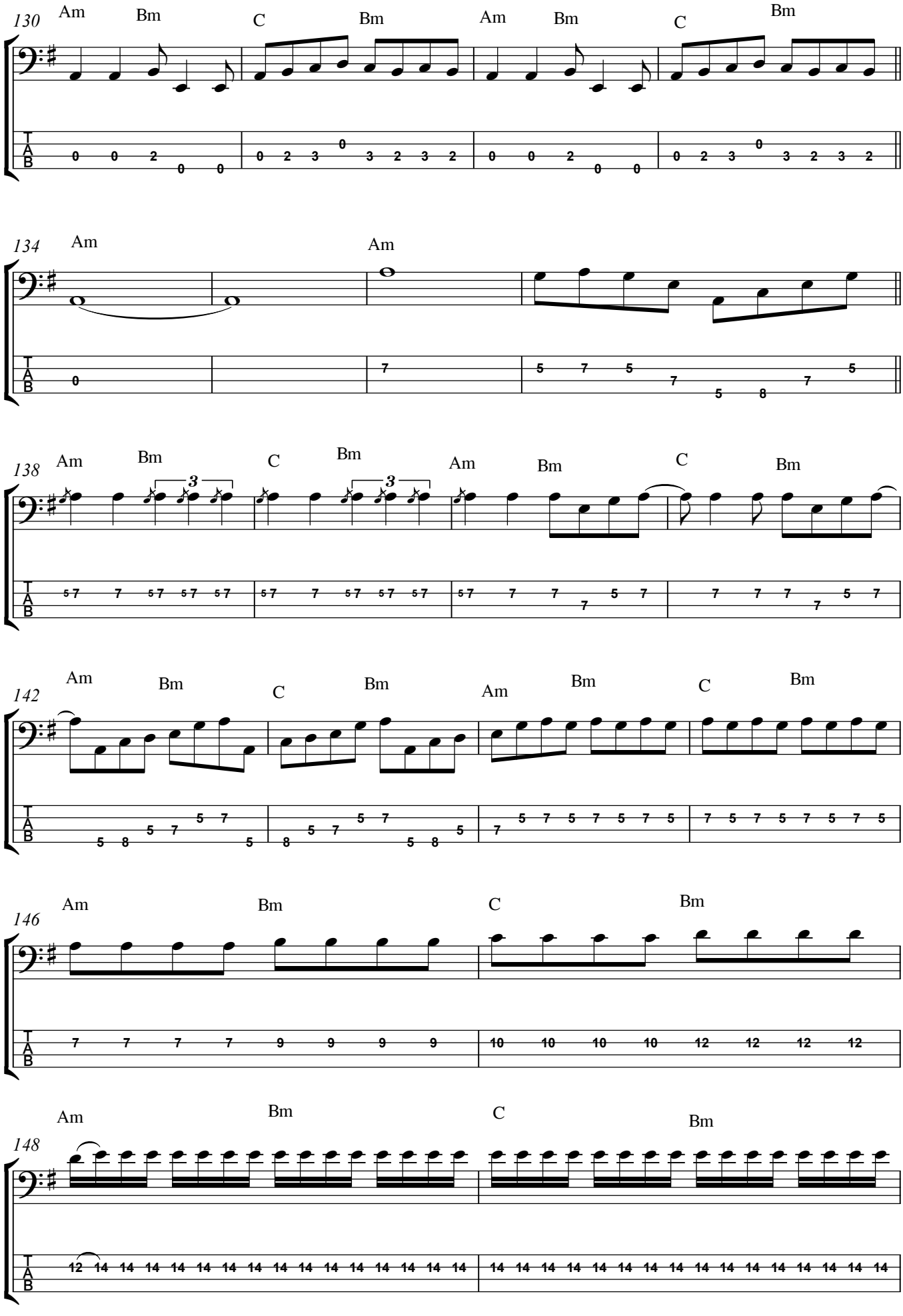
130
Am Bm C Bm Am Bm C Bm
134
Am Am
138
Am Bm C Bm Am Bm C Bm
142
Am Bm C Bm Am Bm C Bm
146
Am Bm C Bm
148
Am Bm C Bm

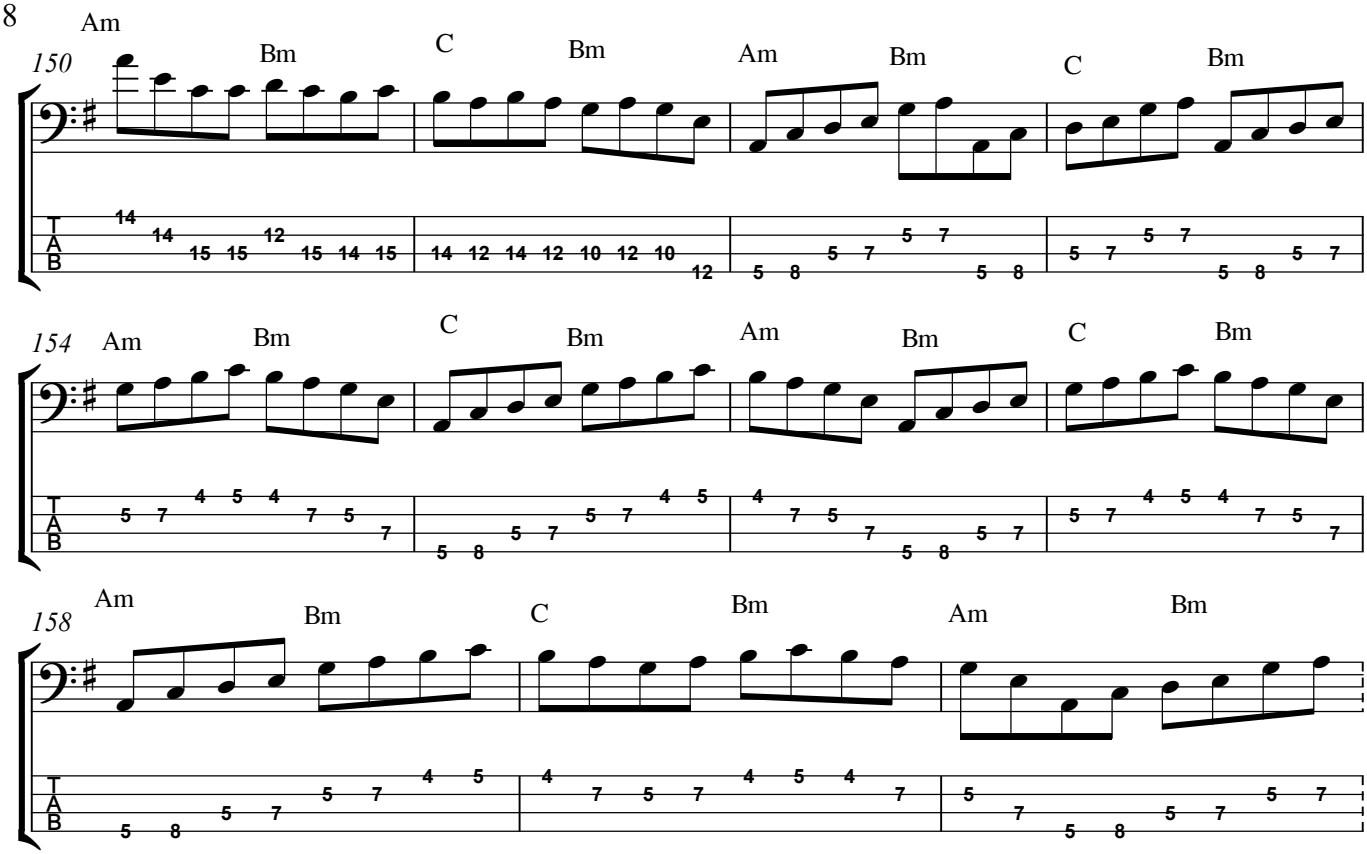
150
Am
Bm
C
Bm
Am
Bm
C
Bm
154
Am
Bm
C
Bm
Am
Bm
C
Bm
158
Am
Bm
C
Bm
Am
Bm
T
A
B