Finger Funk
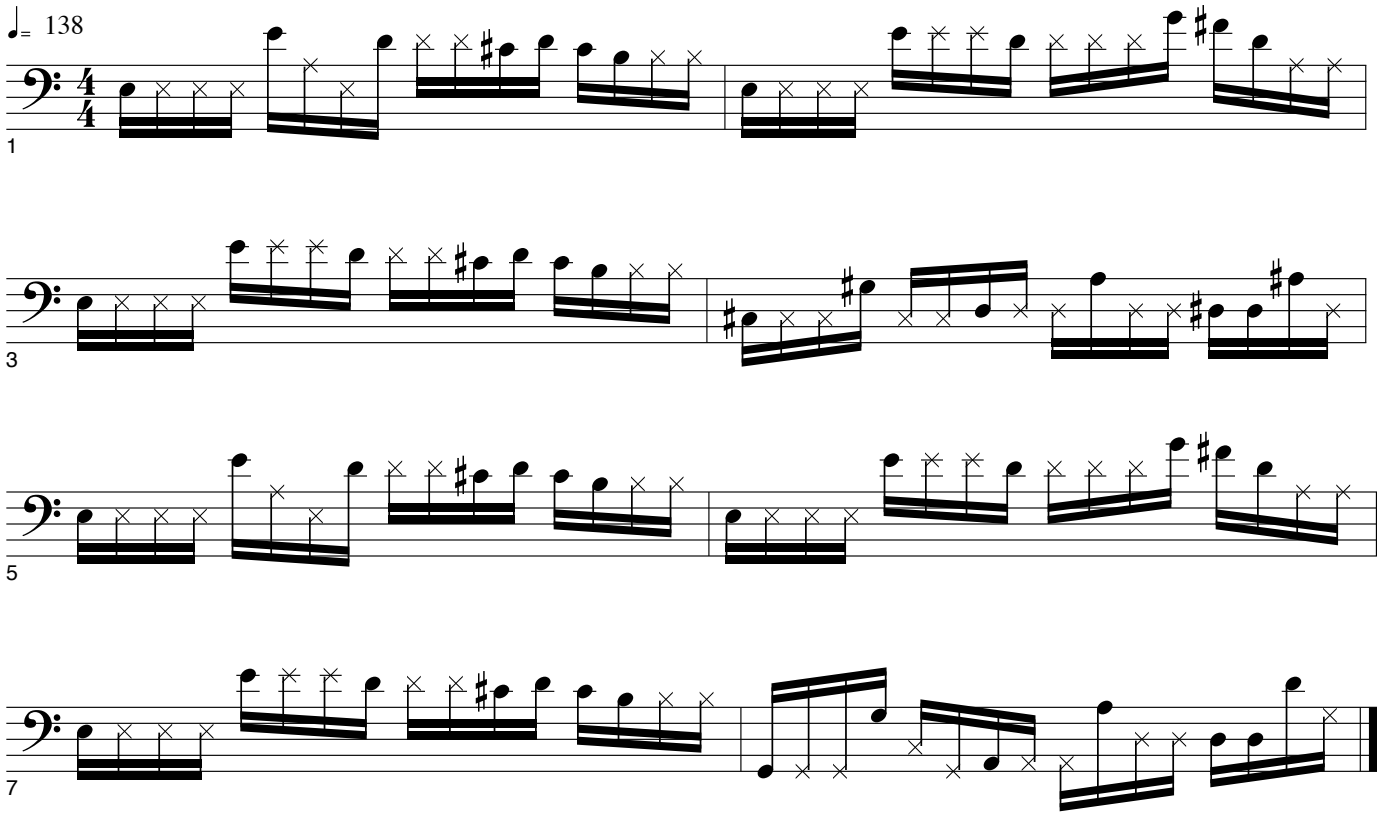
Composed by Grant Stinnett