Crazy Train

Written by Gheorghe Postoronca
Transcribed by Stuart Clayton

http://www.notreble.com/lessons/transcriptions

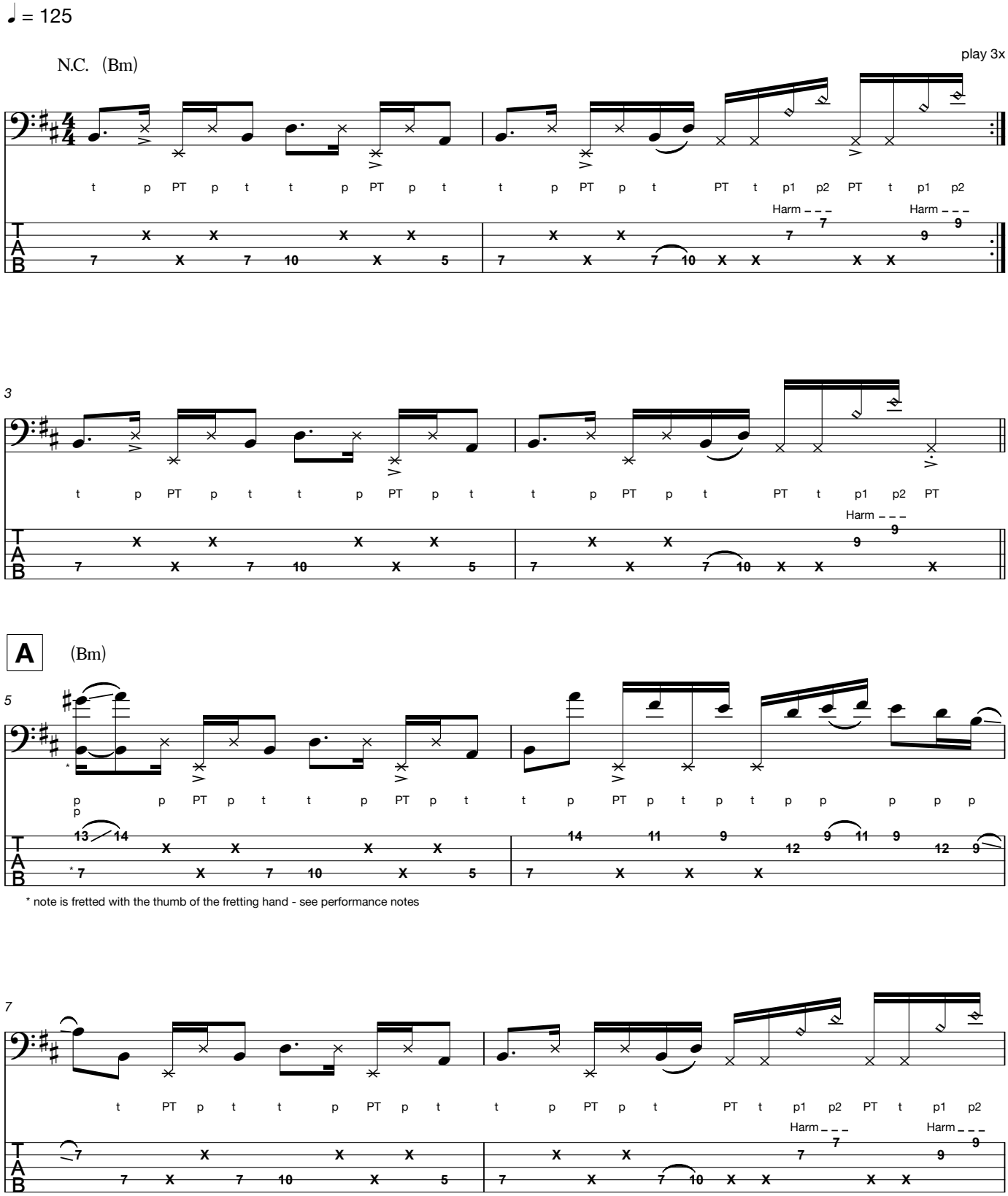

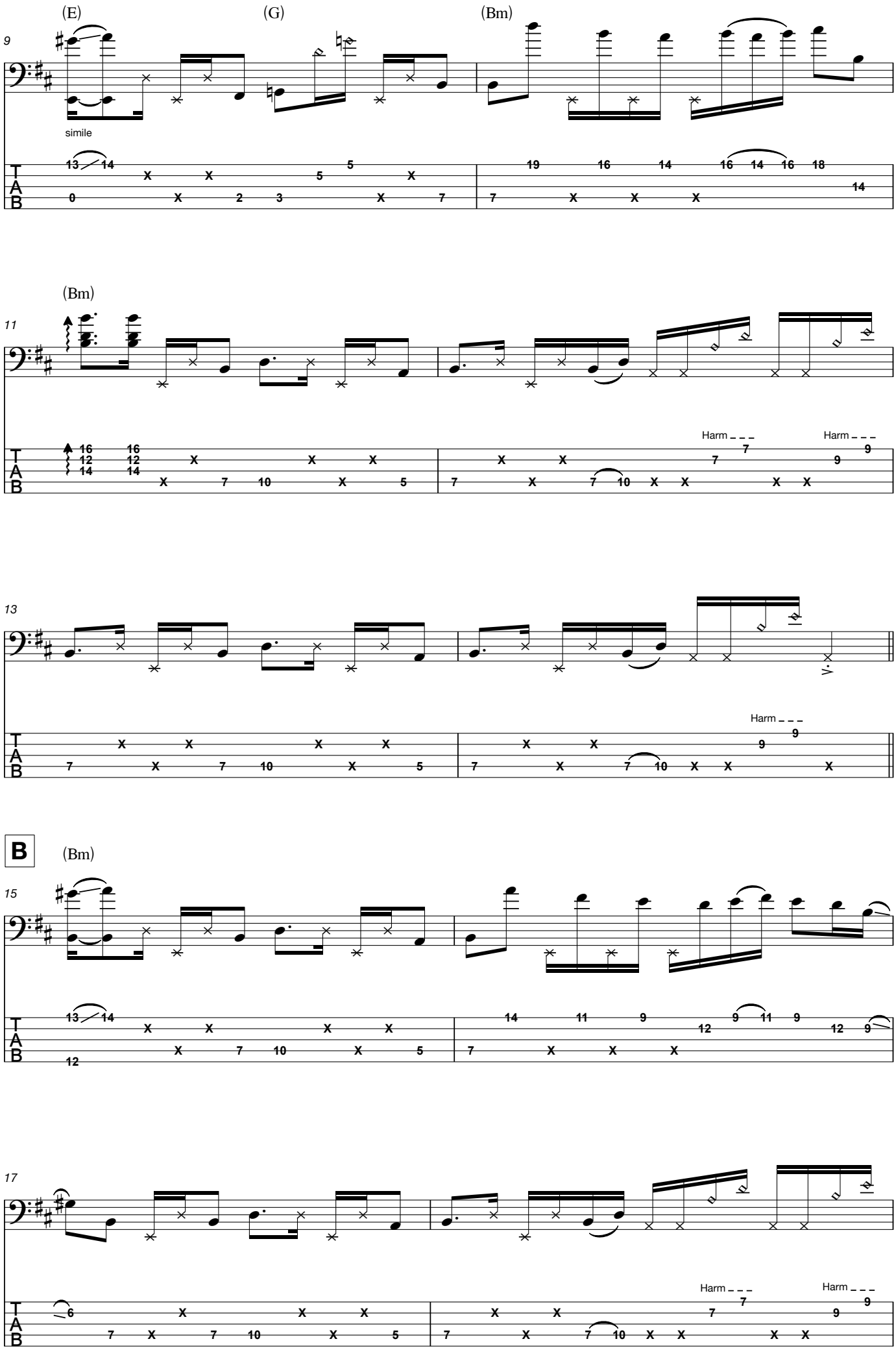
(E)
(G)
(Bm)
9
simile
(Bm)
11
Harm
Harm
13
Harm
B
(Bm)
15
17
Harm
Harm

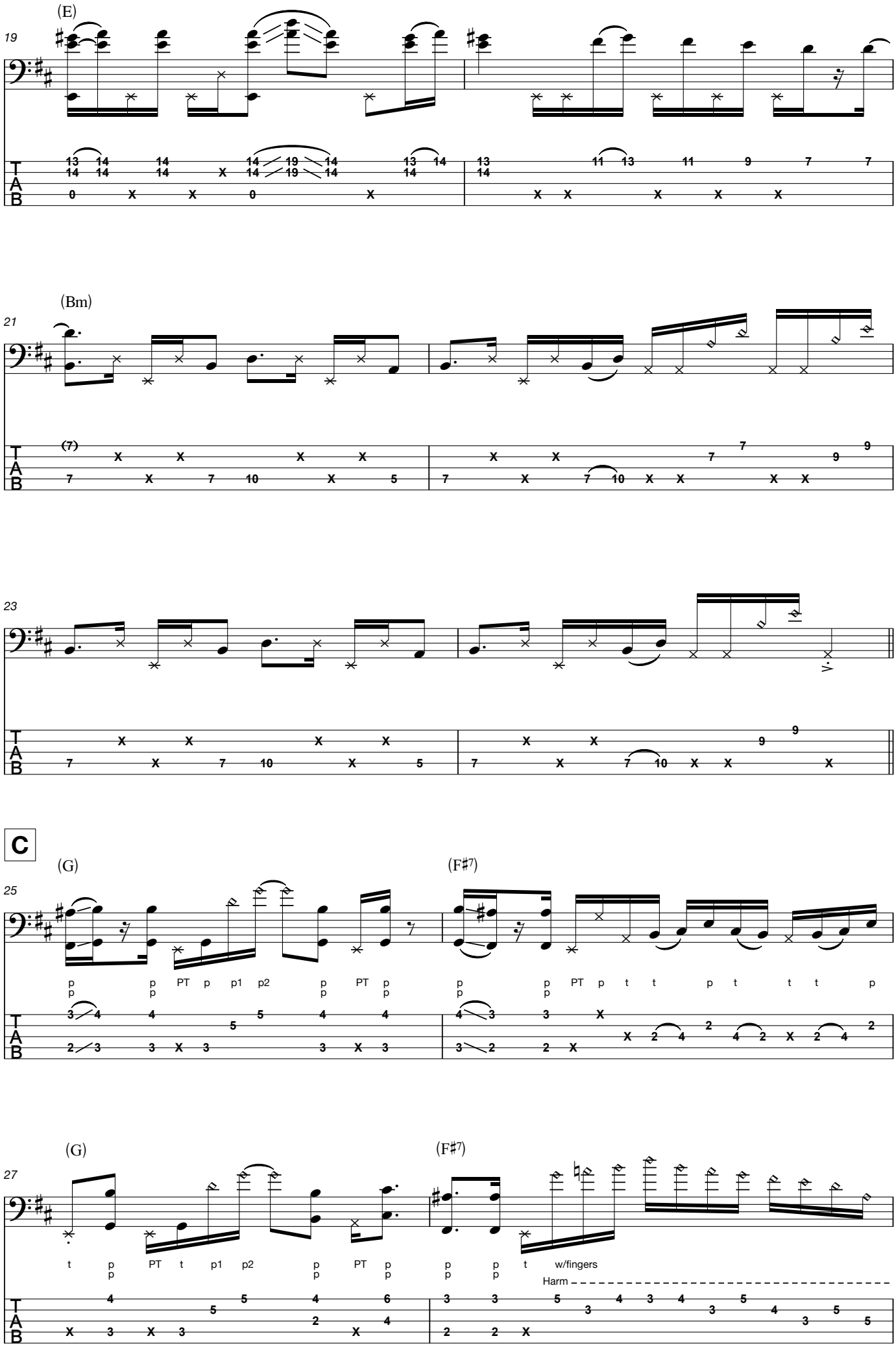
(E)
19
(Bm)
21
23
C
(G)
(F♯7)
25
PT p p1 p2
PT p t t p t t t p
(G)
(F♯7)
27
t p PT t p1 p2
PT p
t w/fingers
Harm

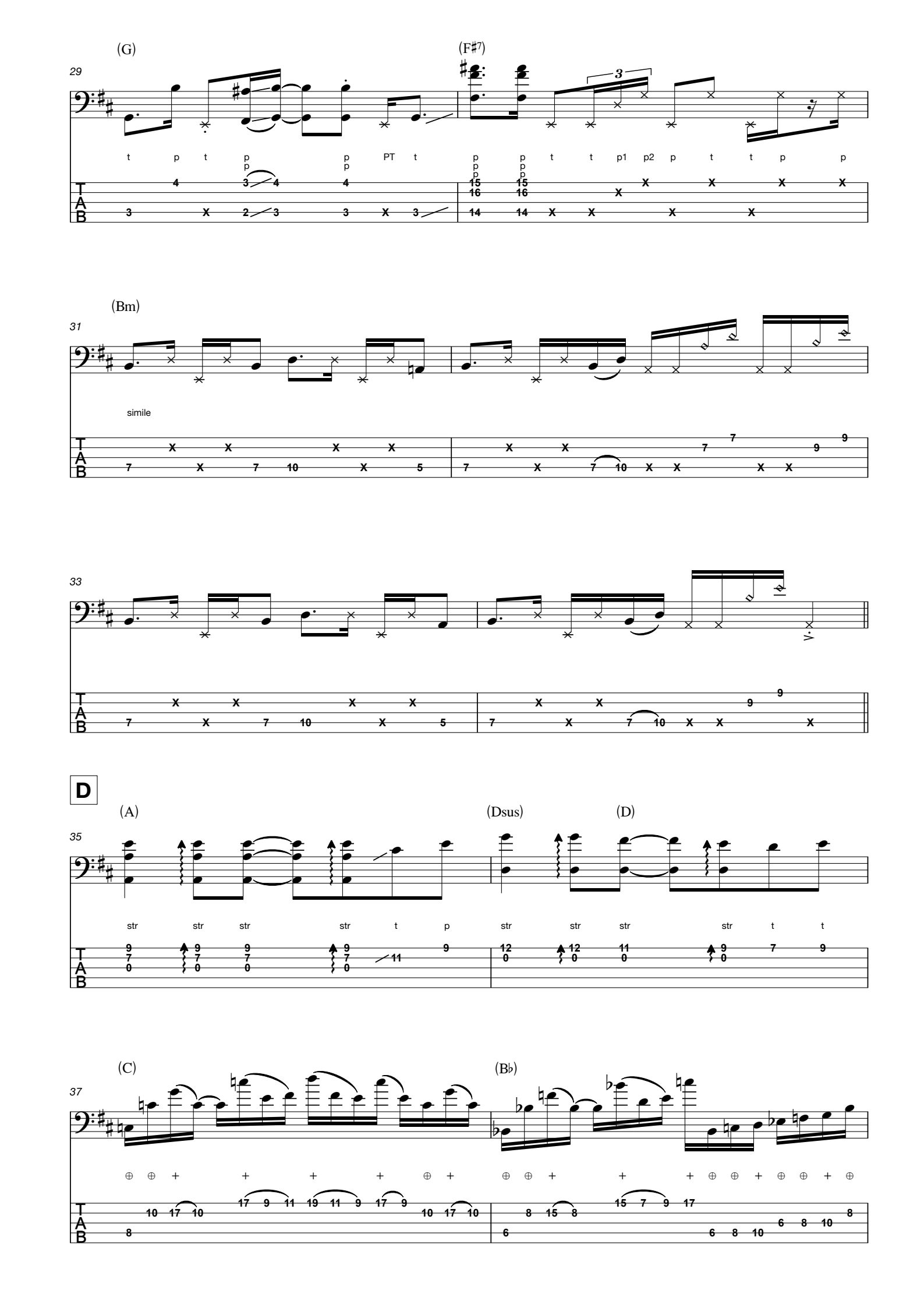
(G)
(F♯7)
29
t p t p p PT t p p t t p1 p2 p t t p p
(Bm)
31
simile
33
D
(A)
(Dsus)
(D)
35
str str str str t p str str str str t t
(C)
(B♭)
37

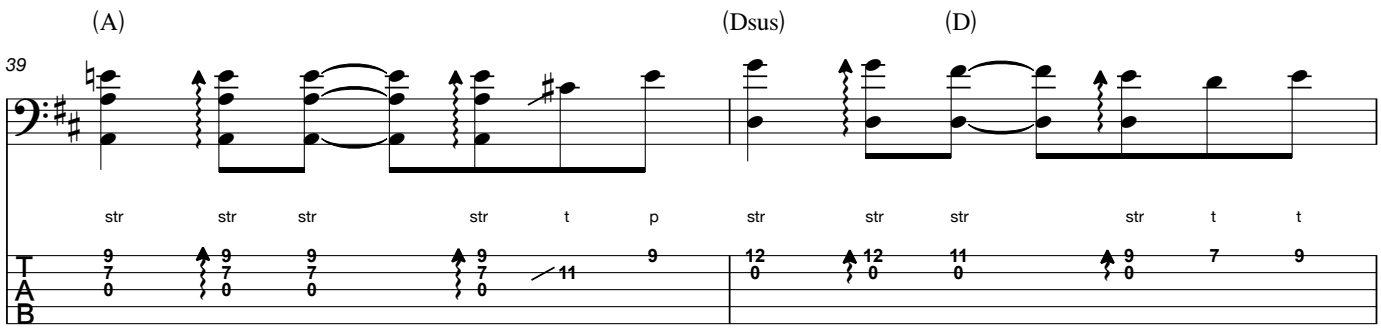
(A)
(Dsus)
(D)
39
str str str str t p str str str str t t
T A B

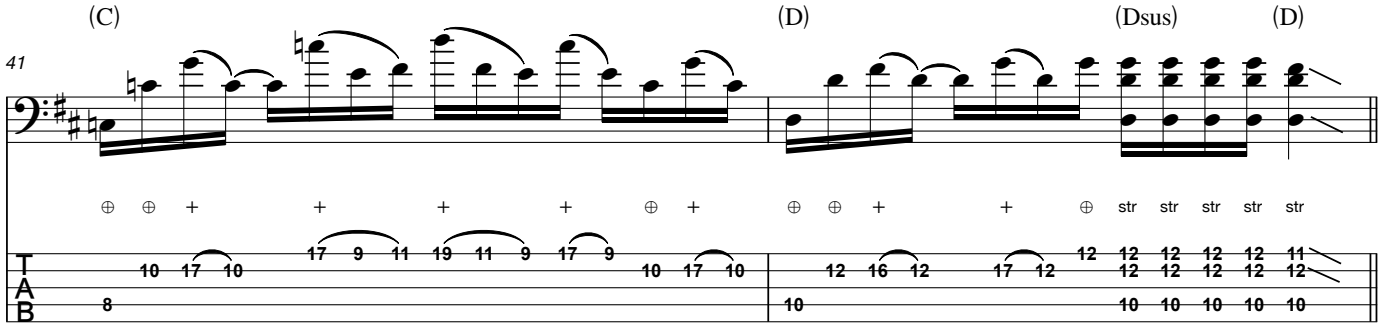
(C)
(D)
(Dsus)
(D)
41
T A B

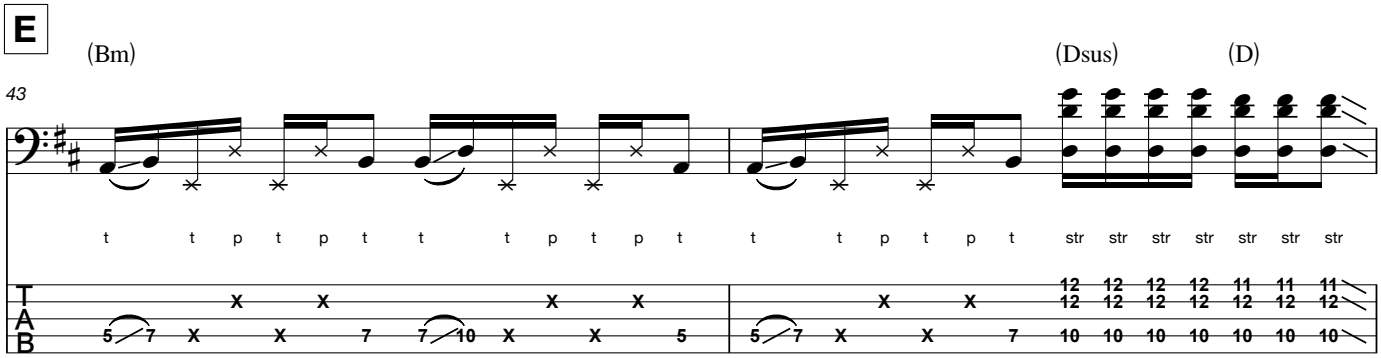
E
(Bm)
(Dsus)
(D)
43
t t p t p t t t p t p t t t p t p t str str str str str str str
T A B

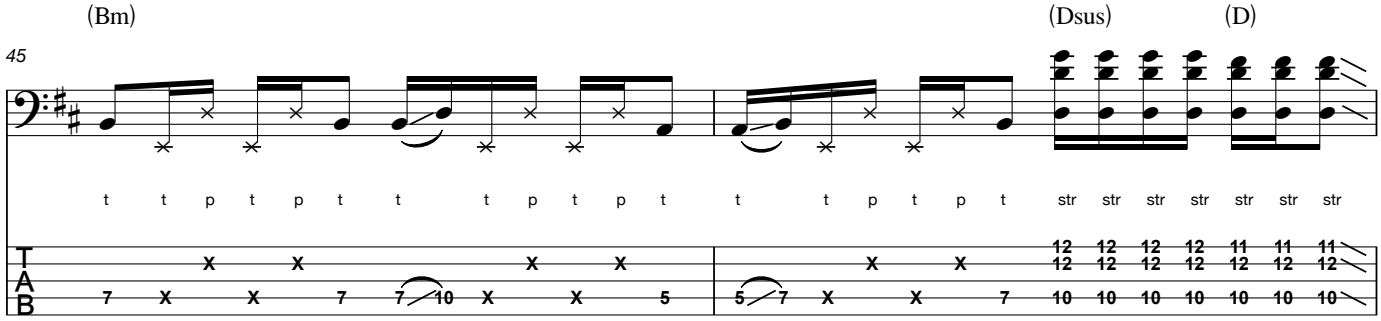
(Bm)
(Dsus)
(D)
45
t t p t p t t t p t p t t t p t p t str str str str str str str
T A B

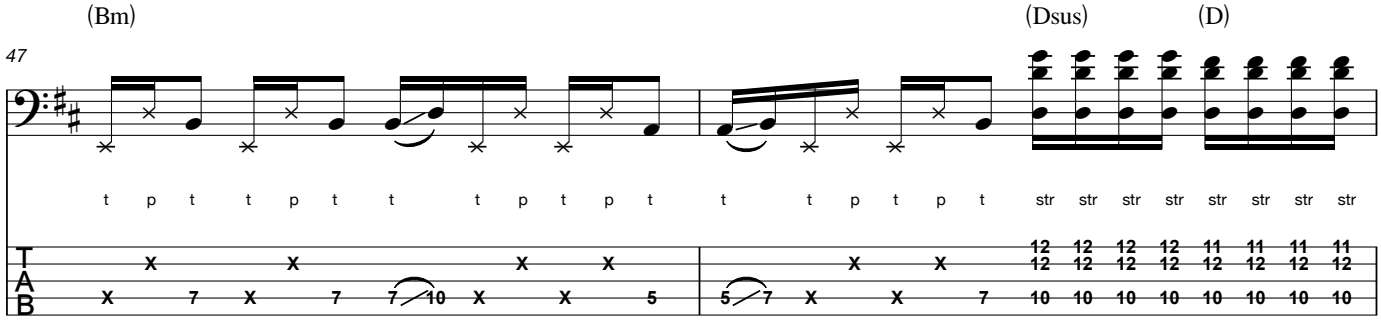
(Bm)
(Dsus)
(D)
47
t p t t p t t t p t p t t t p t p t str str str str str str str str
T A B

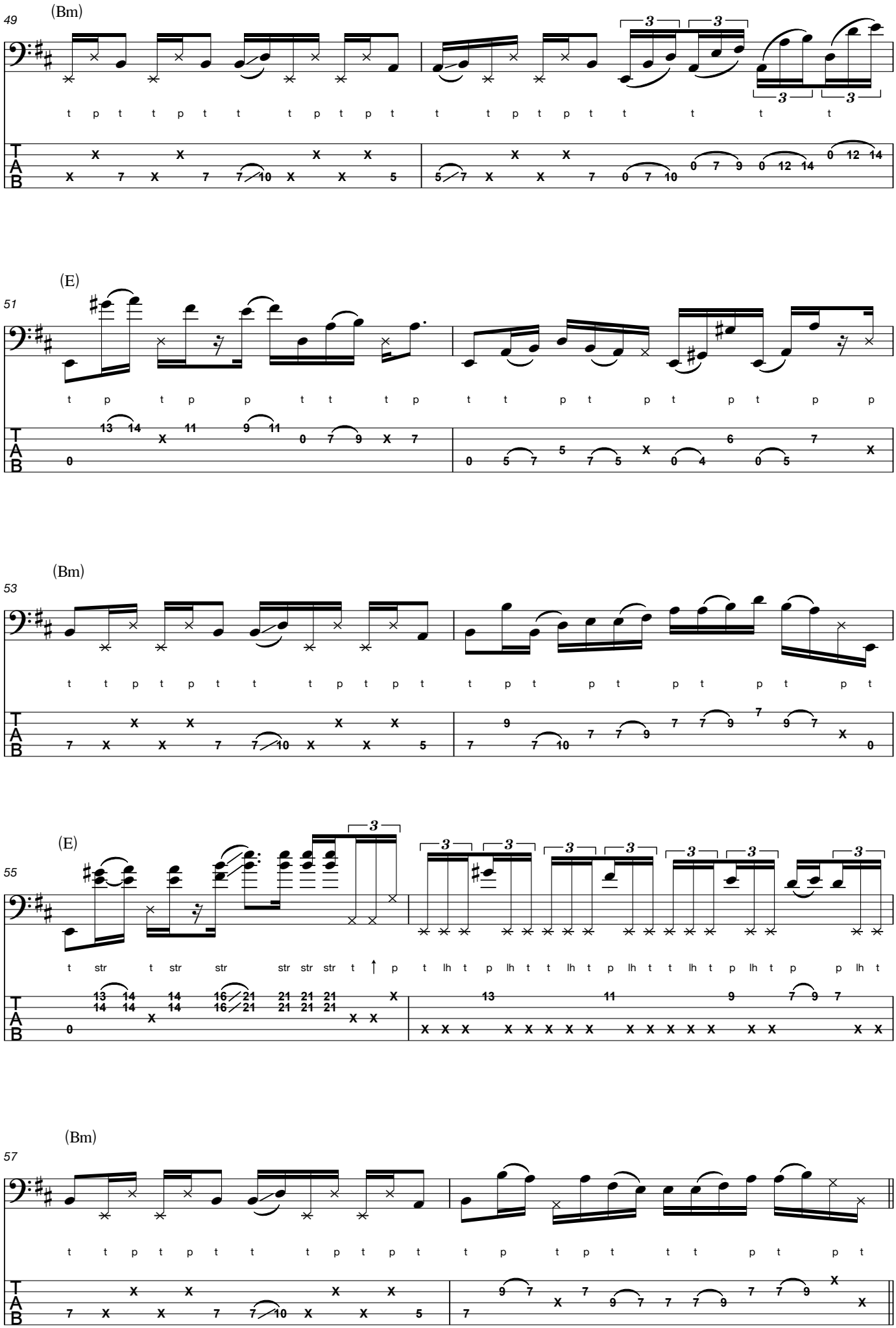
49
(Bm)
51
(E)
53
(Bm)
55
(E)
57
(Bm)

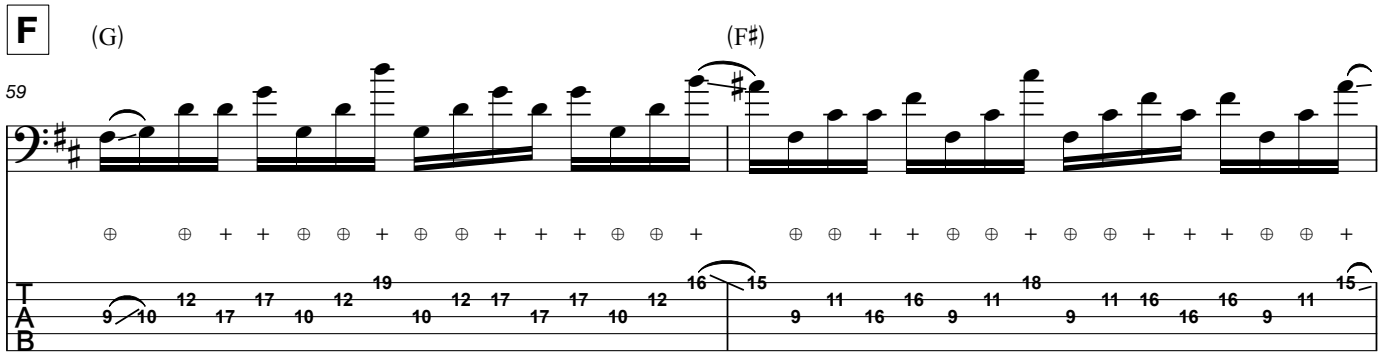
F
(G)
(F♯)
59
T
A
B

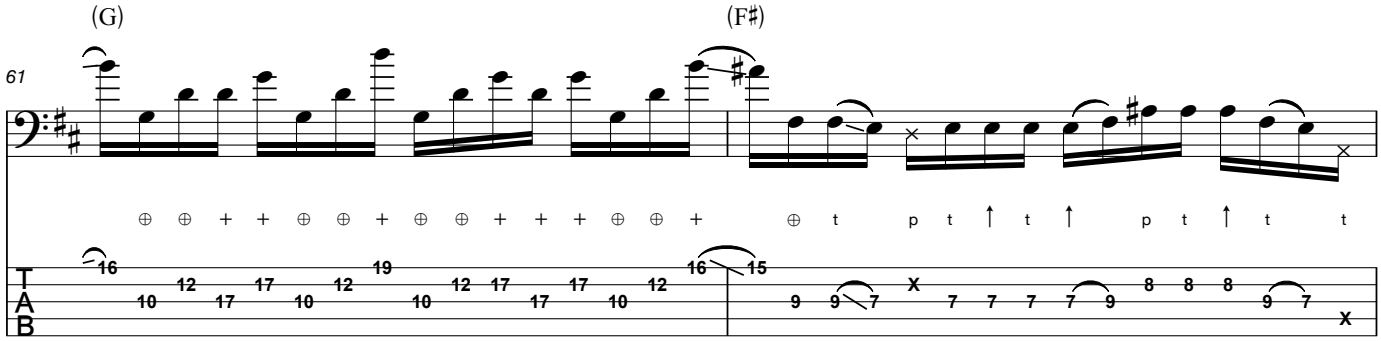
(G)
(F♯)
61
T
A
B

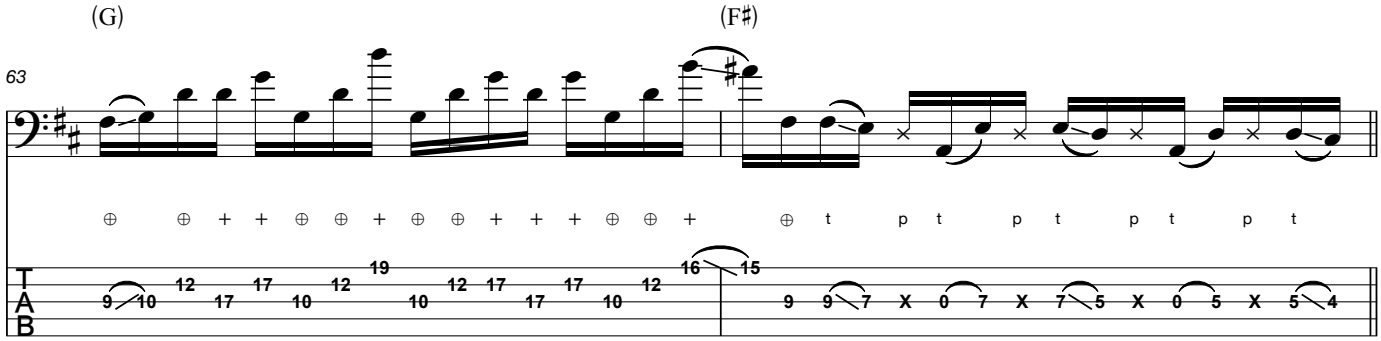
(G)
(F♯)
63
T
A
B

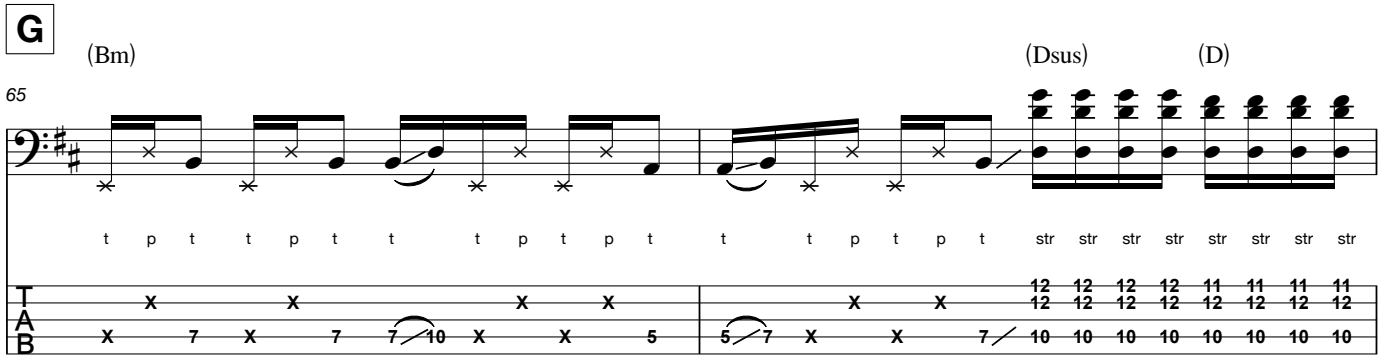
G
(Bm)
(Dsus)
(D)
65
T
A
B

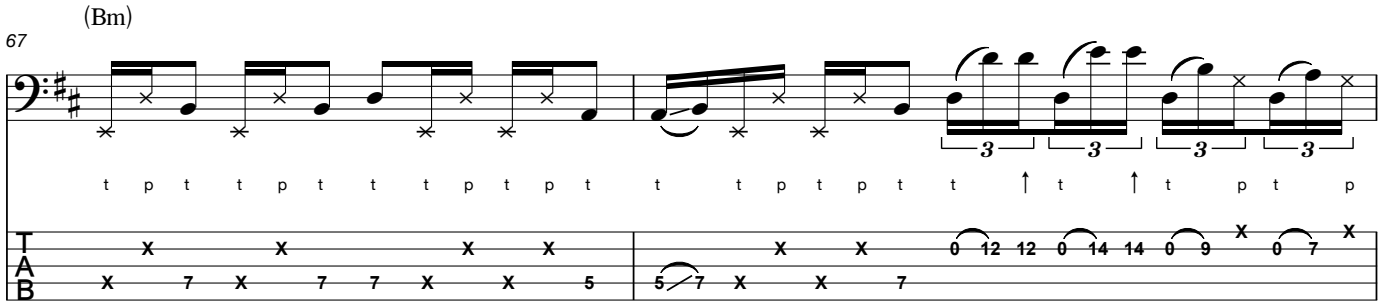
(Bm)
67
T
A
B

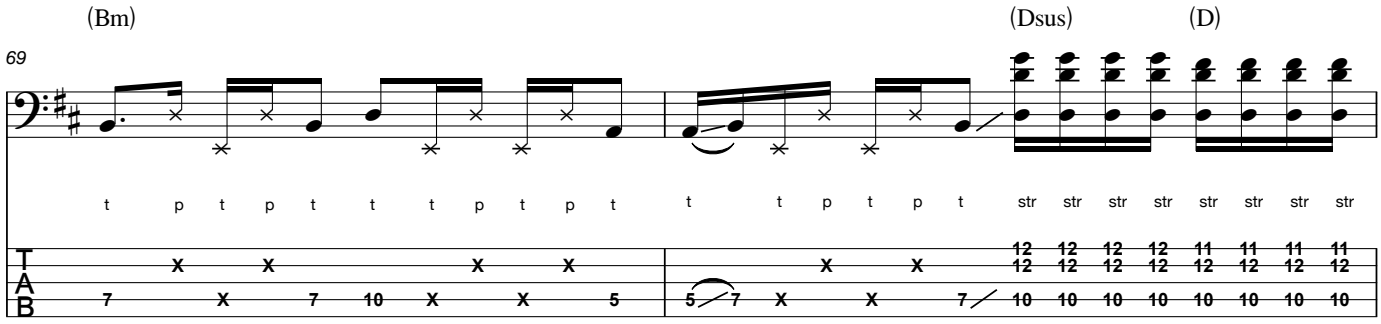
(Bm)
(Dsus)
(D)
69
t p t p t t t p t p t t t p t p t str str str str str str str str
T A B
7 X 7 10 X X 5 5 7 X X 7 10 10 10 10 10 10 10 10
12 12 12 12 11 11 11 11
12 12 12 12 12 12 12 12

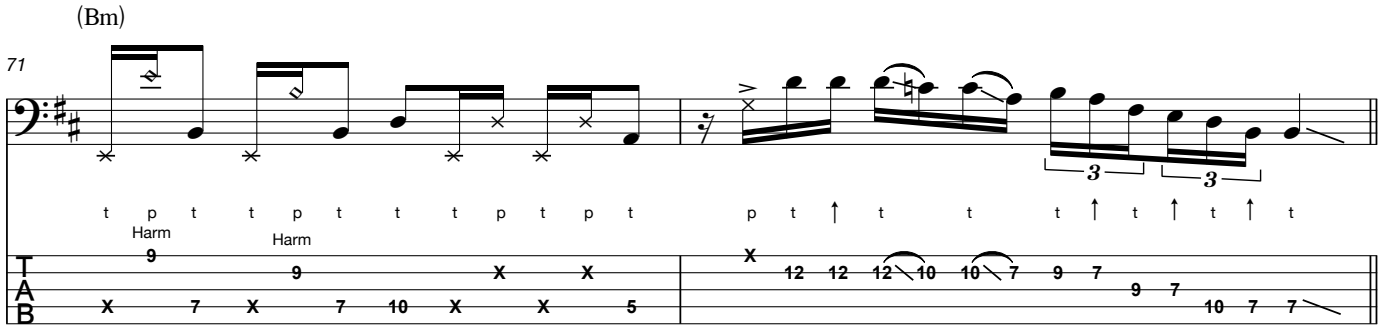
(Bm)
71
t p t t p t t t p t p t p t ↑ t t t ↑ t ↑ t ↑ t
Harm
Harm
T A B
X 7 X 7 10 X X 5 X 12 12 12 10 10 7 9 7 9 7 10 7 7
9 9 X X

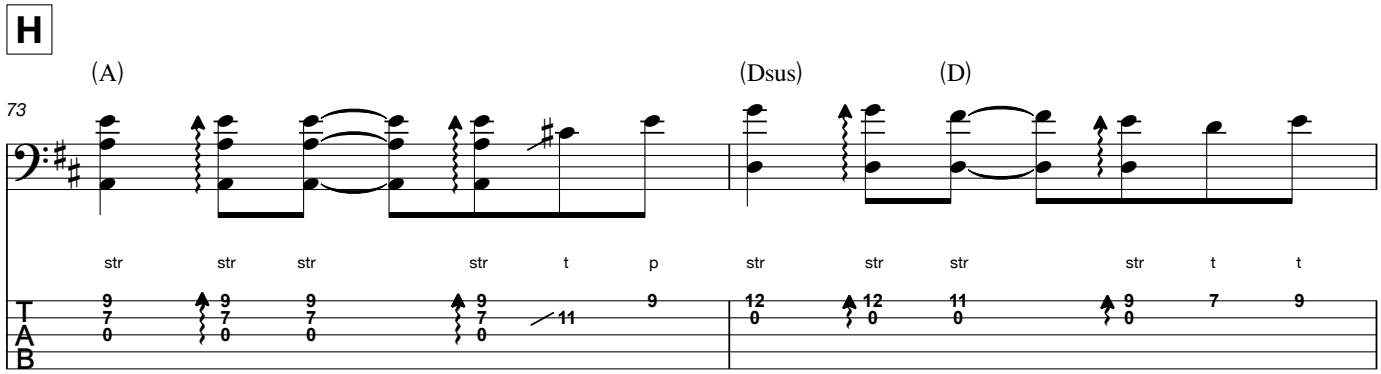
H
(A)
(Dsus)
(D)
73
str str str str t p str str str str t t
T A B
9 7 0 9 7 0 9 7 0 9 7 0 11 9 12 0 12 0 11 0 9 0 7 9

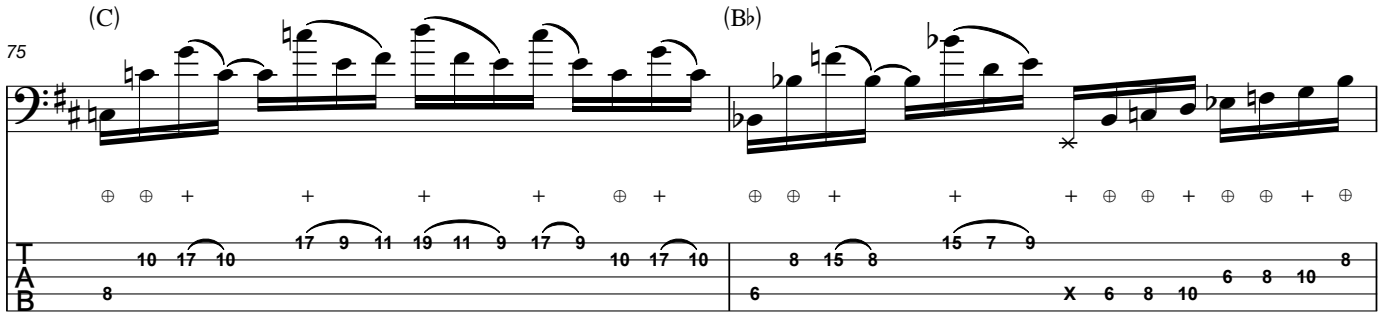
(C)
(B♭)
75
⊕ ⊕ + + + + ⊕ + ⊕ ⊕ + + + ⊕ ⊕ + ⊕ ⊕ + ⊕
T A B
8 10 17 10 17 9 11 19 11 9 17 9 10 17 10 6 8 15 8 15 7 9 X 6 8 10 6 8 10 8

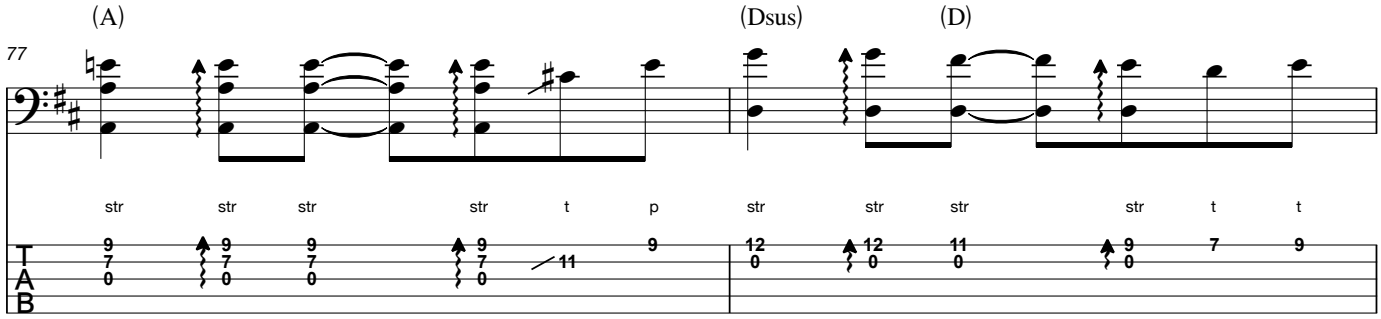
(A)
(Dsus)
(D)
77
str str str str t p str str str str t t
T A B
9 7 0 9 7 0 9 7 0 9 7 0 11 9 12 0 12 0 11 0 9 0 7 9

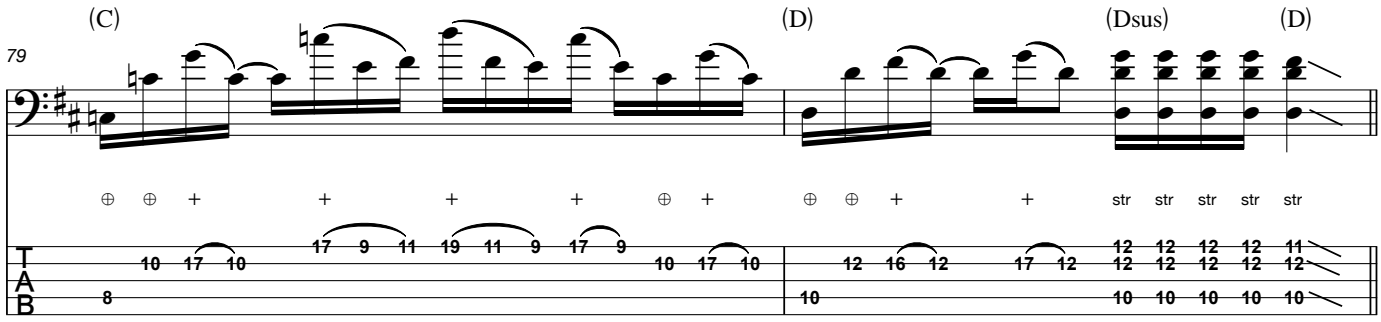
79
(C)
(D)
(Dsus)
(D)
str str str str str

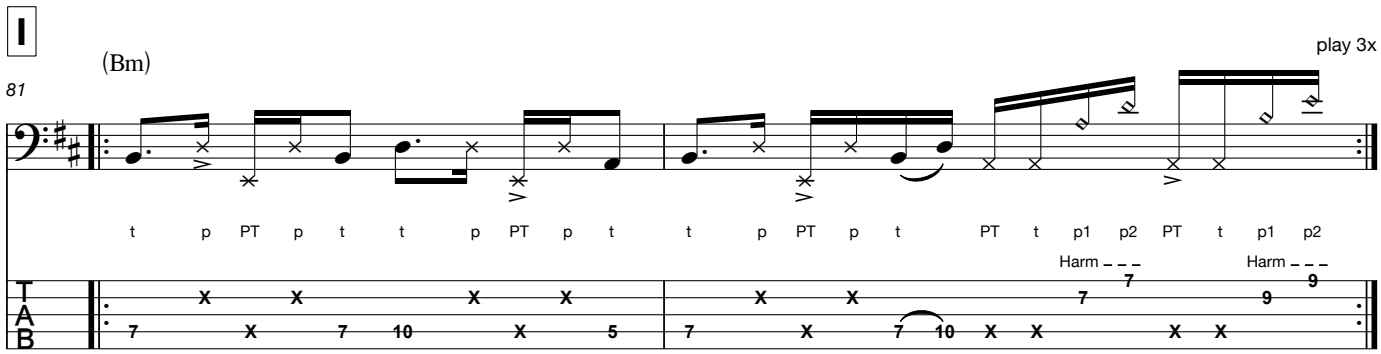
I
(Bm)
play 3x
81
t p PT p t t p PT p t t p PT p t PT t p1 p2 PT t p1 p2
Harm
Harm

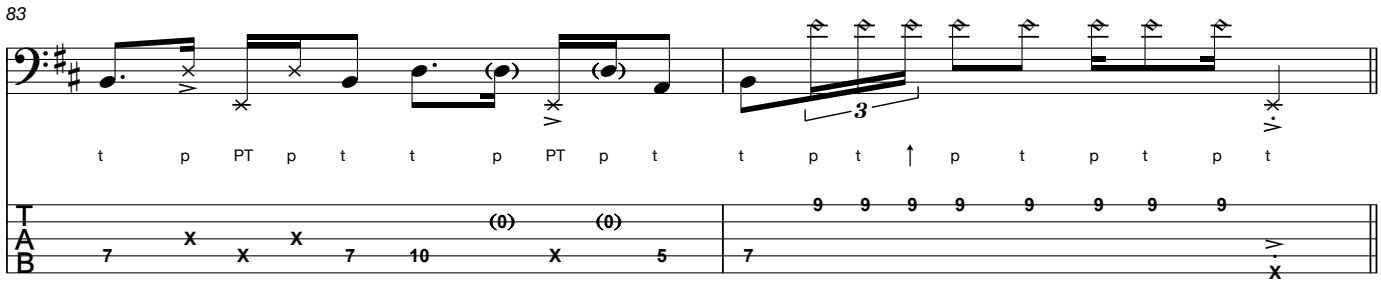
83
t p PT p t t p PT p t t p t p t p t p t

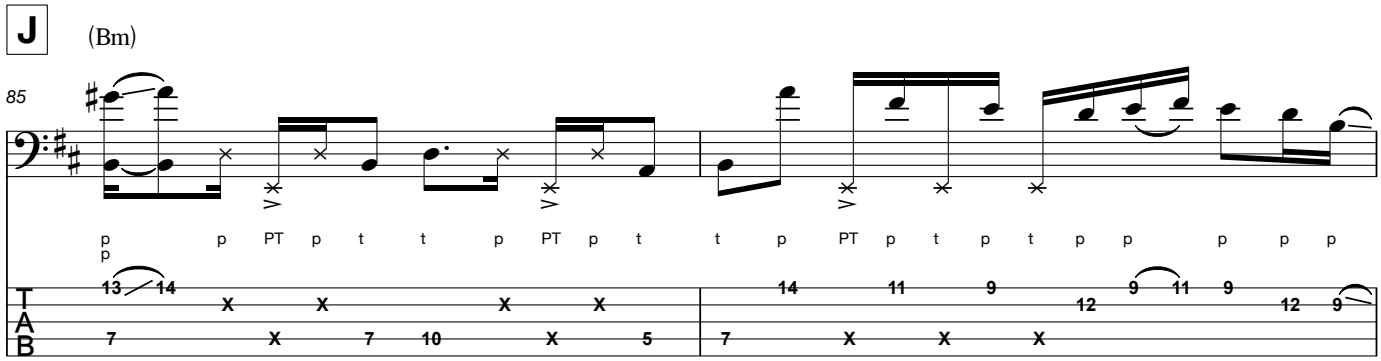
J
(Bm)
85
p p PT p t t p PT p t t p PT p t p t p p p p p

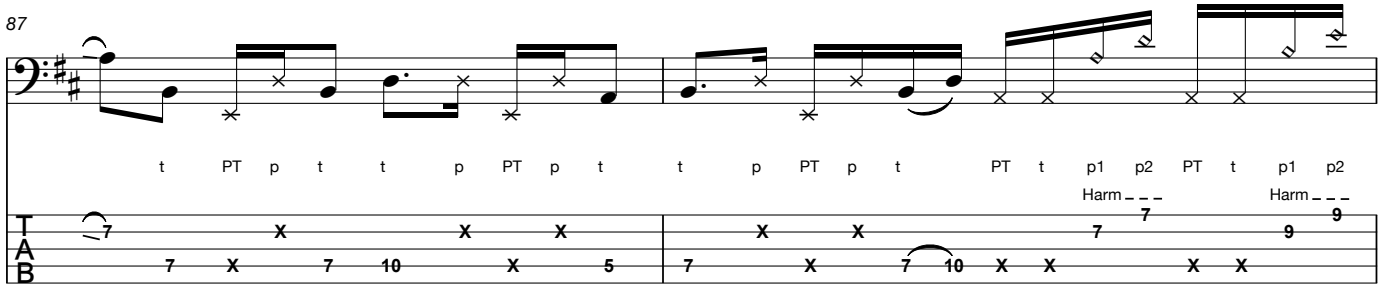
87
t PT p t t p PT p t t p PT p t PT t p1 p2 PT t p1 p2
Harm
Harm

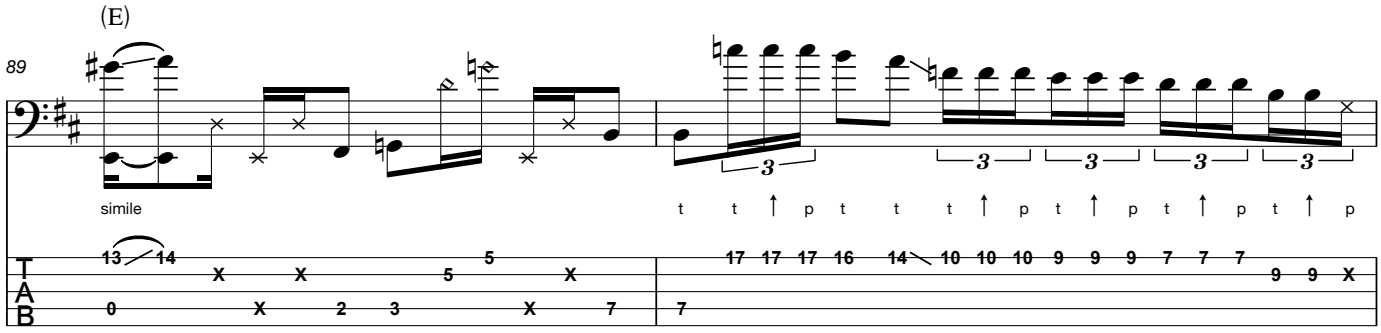

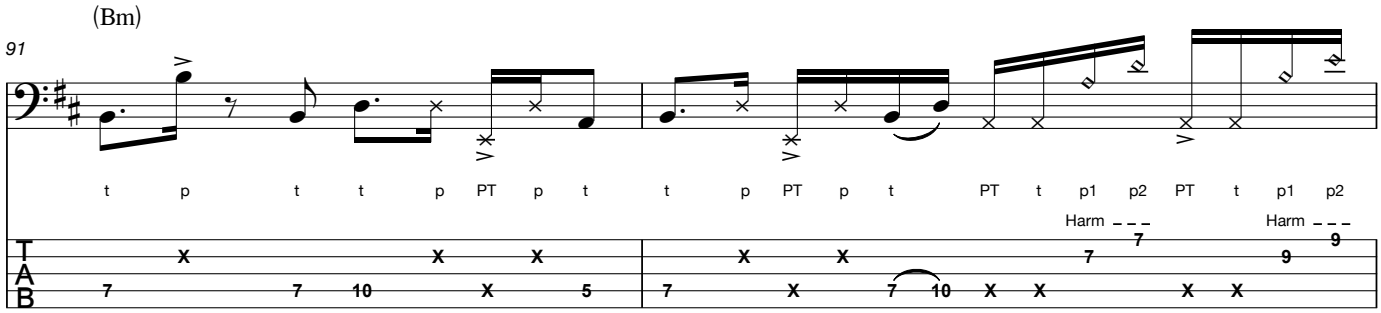

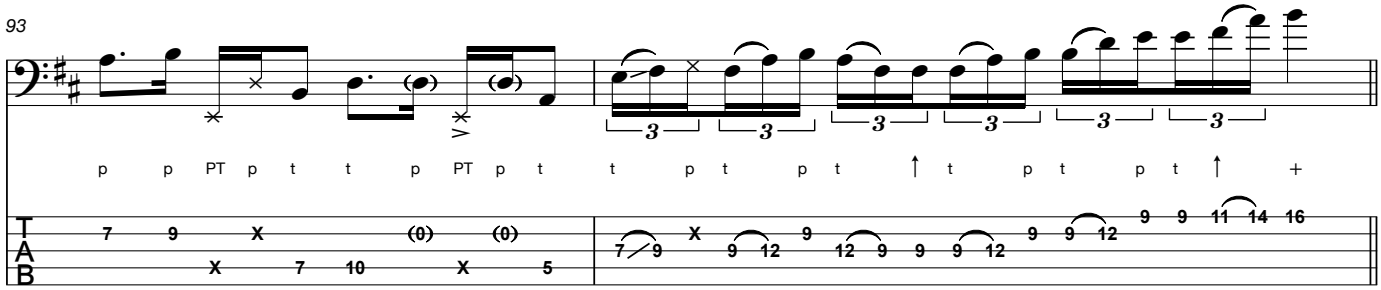

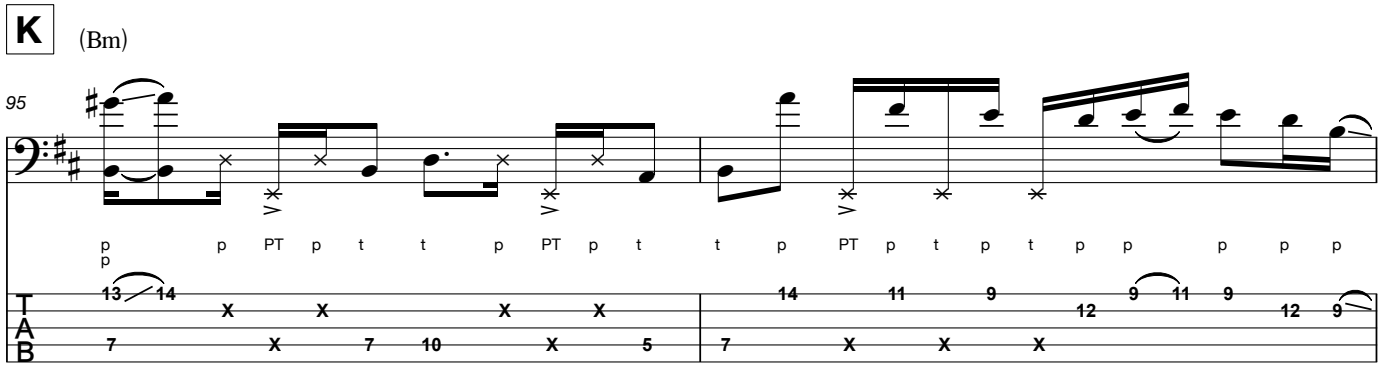

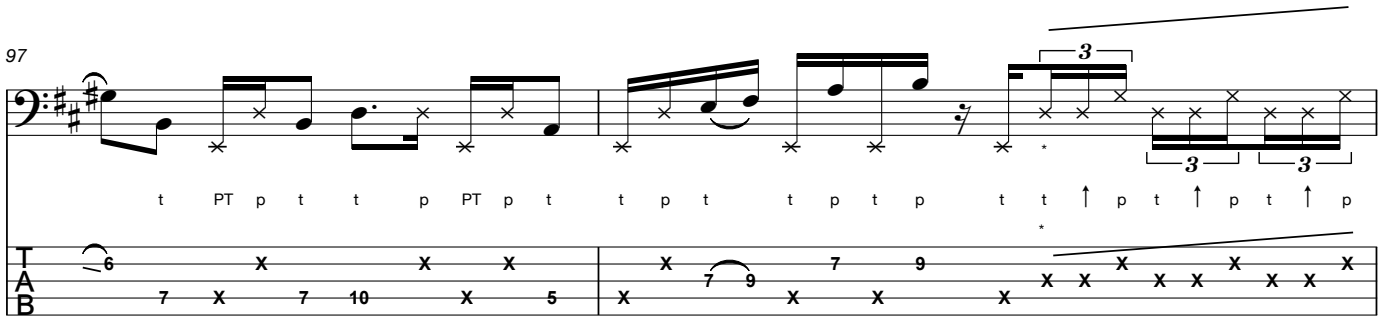

* move fretting hand up D-string whilst playing rhythm specified.

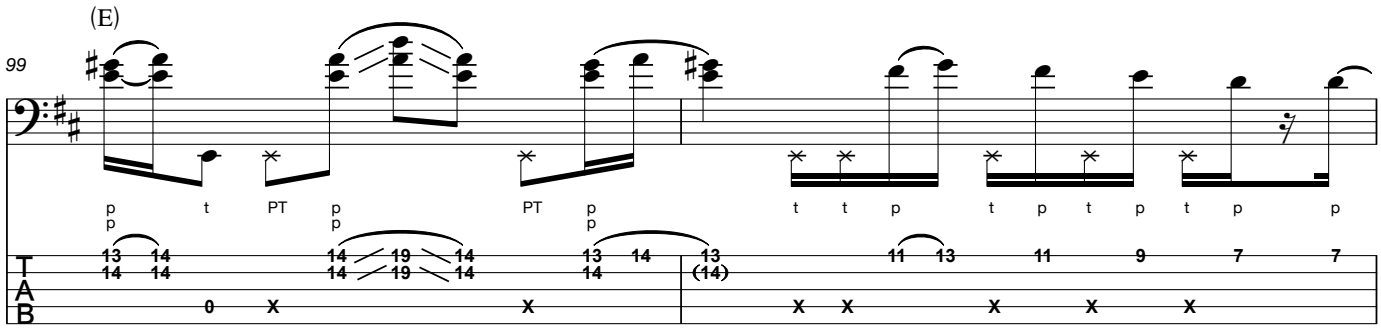
(E)
99
p t PT p PT p t t p t p t p t p p
p p p
13 14 14 14 14 14 14 19 14 14 19 14 13 14 14 13 (14) 11 13 11 9 7 7
0 X X X X X X X

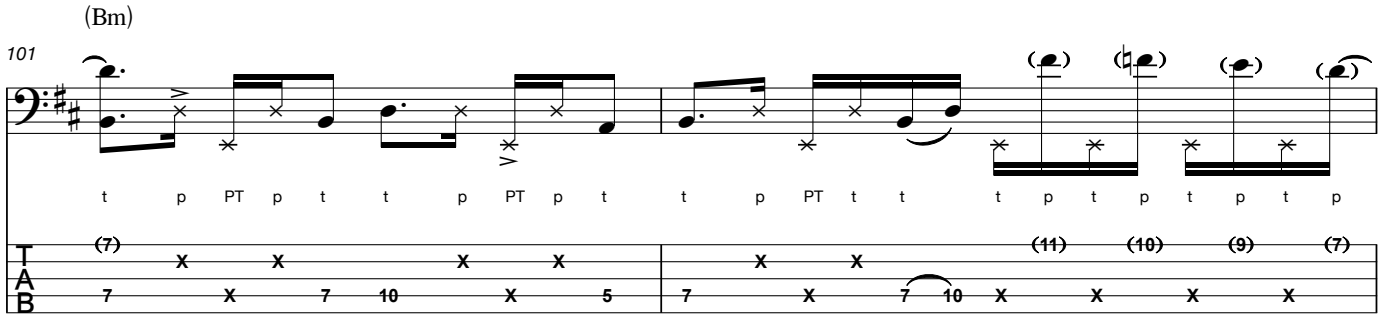
(Bm)
101
t p PT p t t p PT p t t p PT t t t p t p t p t p
(7) X X X X X X (11) (10) (9) (7)
7 X 7 10 X 5 7 X 7 10 X X X X

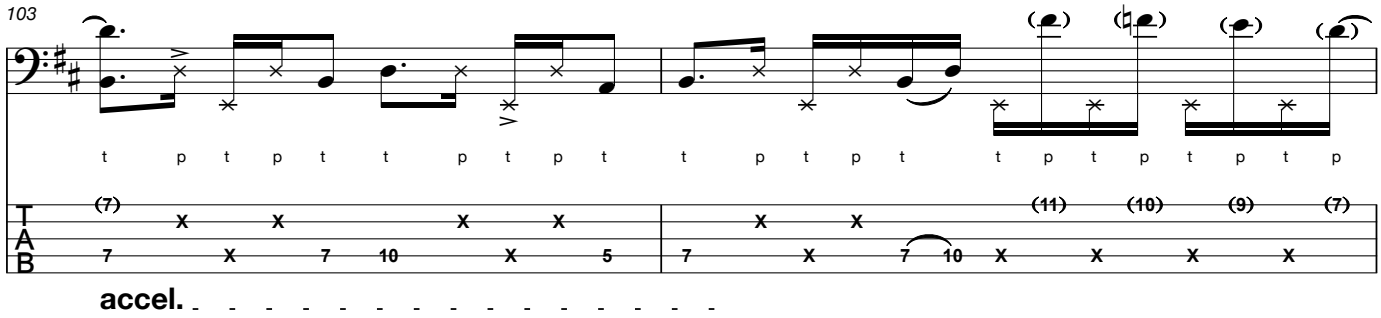
103
t p t p t t p t p t t p t p t t p t p t p t p
(7) X X X X X X (11) (10) (9) (7)
7 X 7 10 X 5 7 X 7 10 X X X X
accel.

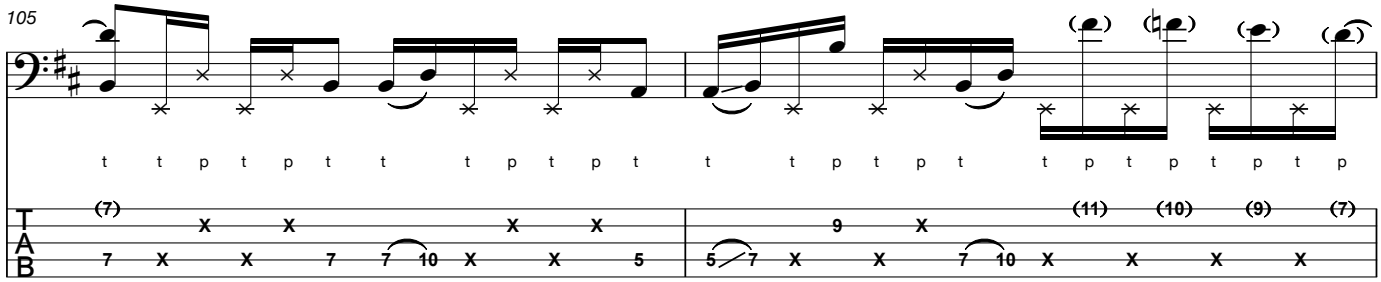
105
t t p t p t t t p t p t t t p t p t t p t p t p t p
(7) X X X X X 9 X (11) (10) (9) (7)
7 X X 7 7 10 X X 5 5 7 X X 7 10 X X X X

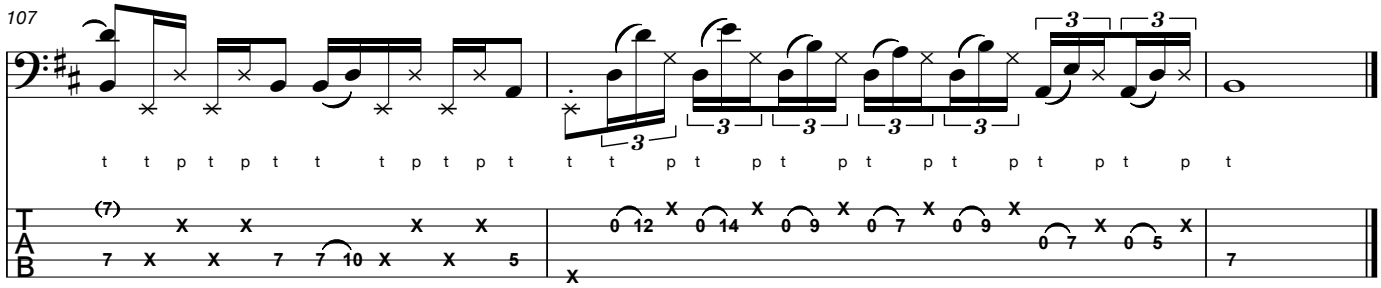
107
t t p t p t t t p t p t t t p t p t p t p t p t p t p t
(7) X X X X X 0 12 X 0 14 X 0 9 X 0 7 X 0 9 X 0 7 X 0 5 X
7 X X 7 7 10 X X 5 X 7